「ちょ」の ことばを かこう

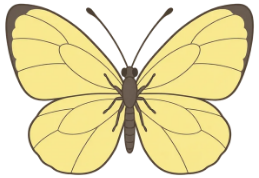

ちょ



ちょ

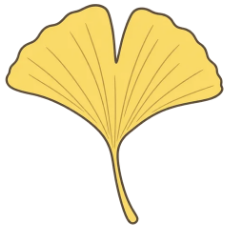

ちょい

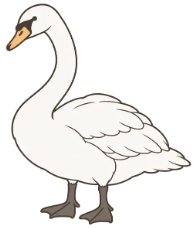

ちょは



ちょ