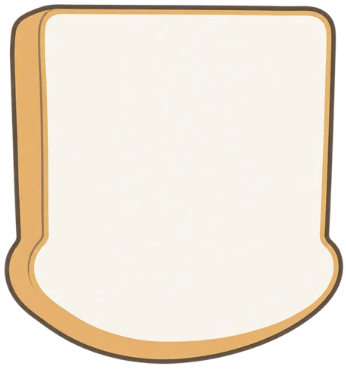

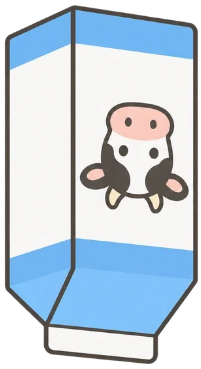

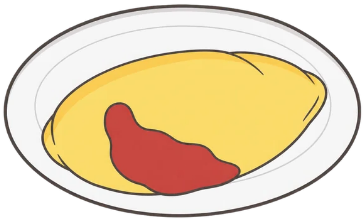

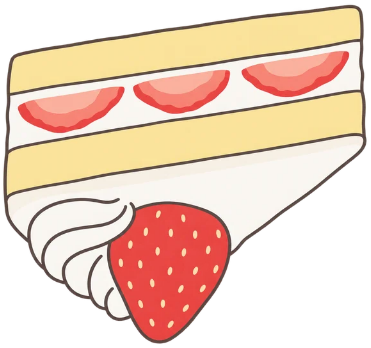

「ぎゅうにゅう」は どれ？

情報を しぼるため、この線で おって つかって ください

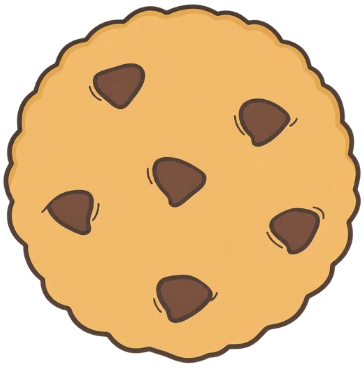

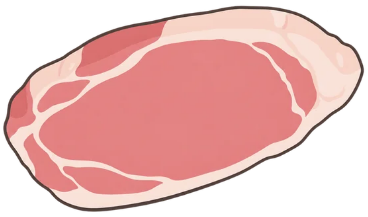

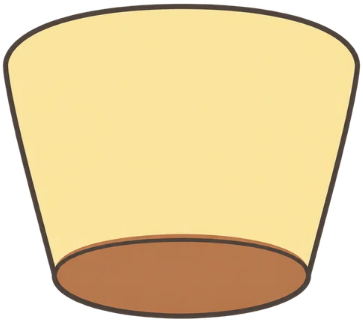

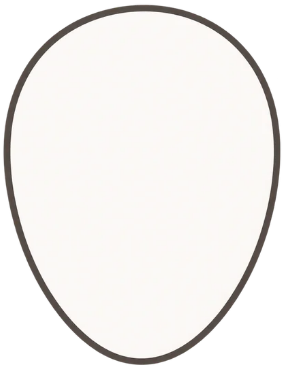

「たまご」は どれ？

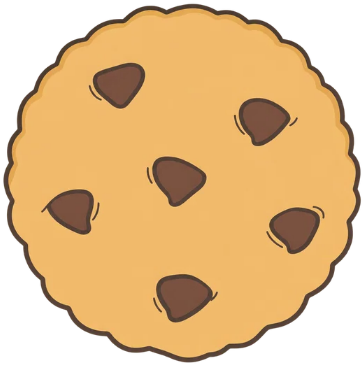

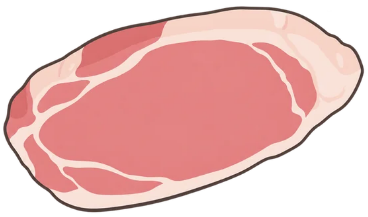



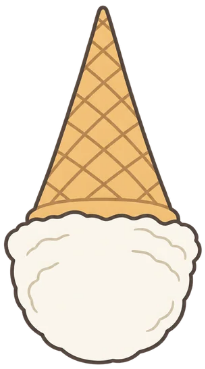

「じゅーす」は どれ？

情報を しぼるため、この線で おって つかって ください



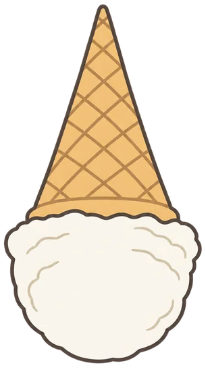

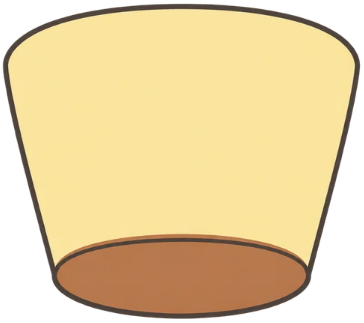

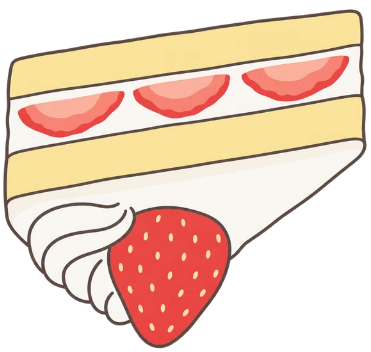

「ぷりん」は どれ？